

March 2011

Newsletter of the Hickory Hill Figure Skating Club

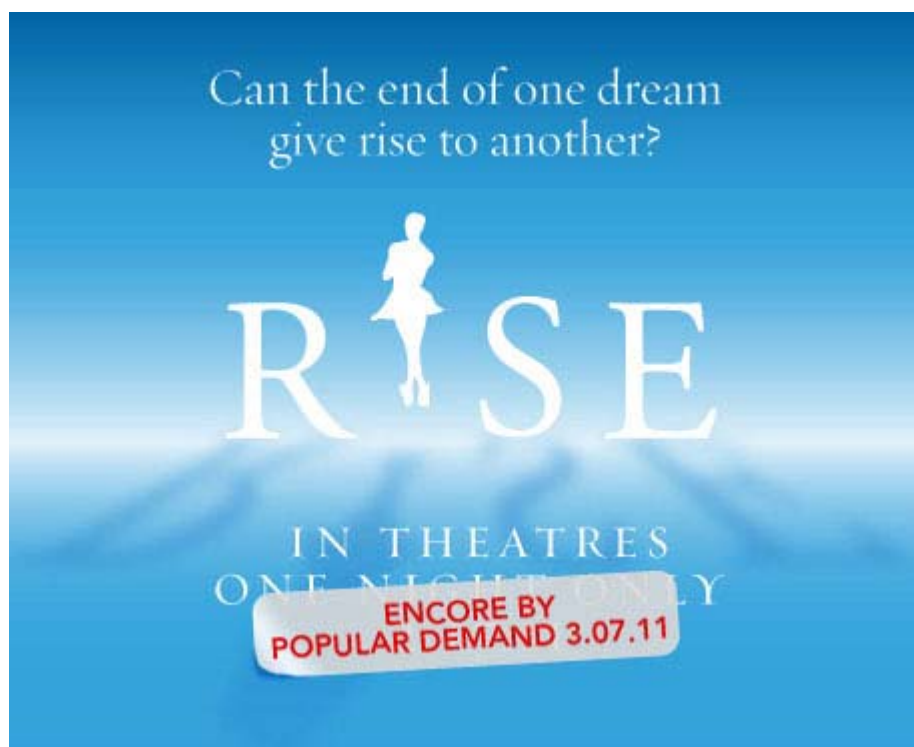

## ENCORE SHOWING OF 'RISE'!

**Due to popular demand, there will be a March 7th Encore Showing of the movie 'RISE', at 7:30pm local time. If you missed the showing in February, be sure not to miss out on the encore! You can check out where the movie is playing near you at the link below:**

**<http://www.rise1961.com/about-the-live-event/>**

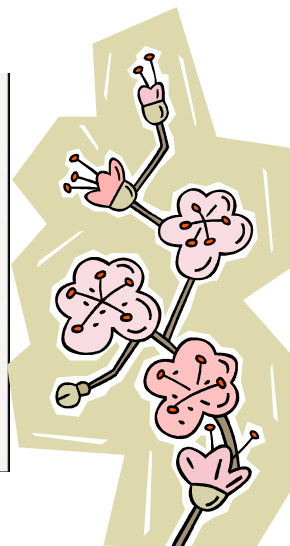
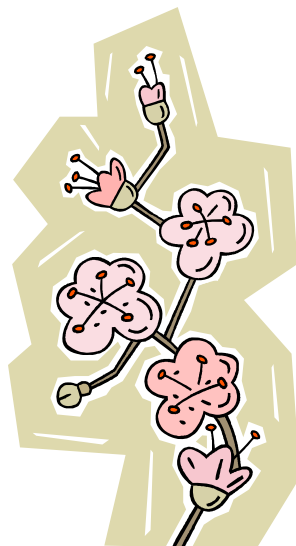

# Thirty-Third Annual Cherry Blossom Invitational Competition

Sanctioned by the UNITED STATES FIGURE SKATING ASSOCIATION

**Friday, April 15 Through Sunday, April 17, 2011 at the  
Mt. Vernon Recreation Center, 2017 Belleview Blvd.,  
Alexandria, Virginia**

## Eligibility and Rules

This competition is open to all qualified eligible skaters who are members in good standing of a Member Club of US Figure Skating, Individual Members of USFS, or Basic Skills members. It will be governed by the rules of US Figure Skating as specified in the 2011 Rule Book and the 2010-11 Basic Skills Competition Manual. The International Judging System (IJS) will be used for all Singles, Pairs, and Dance events Juvenile and higher, and for the Championship, Masters, and Gold levels of Adult Singles, Pairs and Dance. **(Note exception on page 4 of the application for Senior/Junior Compulsory Dance).** Junior and Senior events will NOT be subdivided. The "6.0" judging system will be used for all other events. **Accordingly, all IJS Singles, Pairs, Original Dance, and Free Dance competitors are required to submit a Planned Program Content form for all programs entered via the USFS Website Online Event Registration (See page 13 of the application for instructions).** Short program and free skating program events in Senior, Junior, Novice and Intermediate Singles and Senior, Junior, Novice, and Intermediate Pairs are separate events. Where events parallel US Figure Skating qualifying competitions, in addition to the competitor's current free skating, pair or dance test level, he or she may also compete in events one level higher. **Eligibility requirements and the entry form for National Solo Dance Series participants are provided on pages 14 - 17 of the application.** If entries in an event are insufficient, entrants will be notified.

## Entries

Entries, except for Solo Dance, must be submitted on the Official Entry Form (Pages 11 and 12 of the application). The Solo Dance Entry Form is on Page 17. **All entries must be postmarked no later than Midnight Friday, March 11, 2011. Payment of fees must be sent with the Entry Form.**

## Announcement

**<http://www.crcskating.org/>**

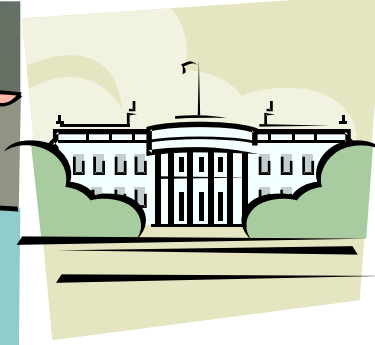

## **2011 Edward G. Picken ProAm Dance Classic**

June 10-12, at [SkateQuest Reston](#) in Reston, VA. Entries must be postmarked by May 5, 2011. Sponsored by the Washington FSC and sanctioned by US Figure Skating.

Download the [Announcement](#) for this event at the link below:

<http://wfsc.net/docs/>

[ProAm2011/2011\\_Pro\\_Am\\_Announcement.pdf](#)



**DO YOU DREAM  
OF DANCING ON  
THE ICE?**

Hickory Hill's Sunday learn-to-dance classes will be back in session soon! Don't miss your opportunity to learn the basics of one of the most popular and watched disciplines of figure skating! Keep checking your email inbox for more details, or email Wendy Mlinar at [wmlinar@aol.com](mailto:wmlinar@aol.com) for more information!



# Don't Miss This Incredible Opportunity to SKATE WITH THE STARS!

**Figure Skating in Harlem's Annual "Skating with the Stars" event is scheduled for Monday, April 4th at New York City's Wollman Rink. Once again, the organization is offering a special deal for US Figure Skating Club members 16 and under. Discounted tickets are available to the event for these skaters for half the price of a regular adult ticket!**

**Don't miss the opportunity to meet, skate with, and get pictures with and autographs from 2010 Olympians Evan Lysacek, Meryl Davis and Charlie White, Rachael Flatt, Johnny Weir, Jeremy Abbott and Tanith Belbin and Benjamin Agosto, along with Alissa Czisny, Adam Rippon, Sarah Hughes and a host of other skating stars!**

**Check out page 5 of the newsletter for all the details!**



## Hickory Hill Figure Skating Club Contact Information

746 Mamaroneck Avenue, Unit 1311 \* Mamaroneck , NY 10543

Members of the Board: [theboard10@hhfsc.org](mailto:theboard10@hhfsc.org)  
Dance Committee: [dance.committee@hhfsc.org](mailto:dance.committee@hhfsc.org)

Membership Committee: [membership@hhfsc.org](mailto:membership@hhfsc.org)  
Webmasters Committee: [webmaster@hhfsc.org](mailto:webmaster@hhfsc.org)



**2011 Skating With the Stars**  
 Monday, April 4, 2011 • Wollman Rink • Central Park

Please reserve the following:

- SHINING STAR PACKAGE AT \$15,000:** Includes 16 tickets to the event and 2 tickets for early admission that features half an hour of private skate time with the Olympians, sponsor recognition on all printed and press materials, full page ad in Autograph Journal, prominent visibility of provided company banner at the rink and two tickets to a local Stars on Ice performance.
- RISING STAR PACKAGE AT \$10,000:** Includes 12 tickets to the event, sponsor recognition on all printed materials and full page ad in Autograph Journal.
- SHOOTING STAR PACKAGE AT \$5,000:** Includes 8 tickets to the event, sponsor recognition on all printed materials and half page ad in Autograph Journal.
- PLATINUM TICKET PACKAGE AT \$2,500:** Includes 4 tickets to the event, early admission that features half an hour of private skate time with the Olympians and listing on all printed materials.
- GOLD TICKET PACKAGE AT \$1,200:** Includes 4 tickets to the event and listing on all printed materials.
- INDIVIDUAL TICKET(S) AT \$300 EACH**
- CLUB KID TICKET(S) AT \$150 EACH (AT AGE 16 AND UNDER)**

<b>Advertising Opportunities:</b>			
<input type="checkbox"/> Banners at Wollman Rink	\$4,000		
<b>Autograph Journal Ad Reservations:</b>			
<input type="checkbox"/> Inside Front / Back Cover SOLD	\$2,500	<input type="checkbox"/> Half Page	\$500
<input type="checkbox"/> Olympian's Autograph Page*	\$1,500	<input type="checkbox"/> Quarter Page	\$250
<input type="checkbox"/> Full Page	\$1,000		
*Custom designed ad incorporating picture of skater with your company logo and text.			

I am unable to attend, but enclosed is my tax-deductible contribution \$\_\_\_\_\_.

Please list me in the invitation and program as: \_\_\_\_\_

Name: \_\_\_\_\_

Title: \_\_\_\_\_

Company: \_\_\_\_\_

Address: \_\_\_\_\_

City/State/Zip: \_\_\_\_\_

Phone: \_\_\_\_\_ Fax: \_\_\_\_\_ Email: \_\_\_\_\_

Please charge:  Visa  MC  AMEX (please complete address line above)

Credit Card # \_\_\_\_\_ Exp. Date \_\_\_\_\_

Name on Card \_\_\_\_\_ Signature \_\_\_\_\_

Please make your checks payable to **Figure Skating in Harlem** and return to:  
 Figure Skating in Harlem Benefit Office, 156 Fifth Avenue, Suite 1100, New York, NY 10010 or fax 212-675-9834.  
 For additional information, please contact Jaime O'Brien at 212-675-9474, ext. 13 or jobrien@sualtd.com.  
 All contributions are tax deductible to the extent provided by the law. The Tax ID# is 13-3945168.  
 The non-deductible portion of each ticket is \$75.